

Falls Church High School

Renovation Update

Community Meeting

APRIL 28, 2021 at 7:00pm

Project Introduction

- ❖ FCPS Design and Construction
 - Godson Nwosu – Coordinator
 - Holli McKinley – Architectural Engineer
 - Andrew Peterson – Civil Engineer

- ❖ Consultant Team
 - Perkins Eastman Architects
 - LandDesign, Inc.
 - Hunton Andrews Kurth, LLP

Project Scope

❖ CIP

- Planning and Design Funded in the 2017 Bond
- Construction Funding to be included in the 2021 Bond Referendum

Scope

- Full renovation (new floor finishes, walls & ceilings, new doors & windows)
- New life safety systems (sprinkler, fire alarm, door access & sound system)
- New electrical, mechanical & plumbing systems; new lighting
- New data and telephone system
- Additions include aux gym, main gym expansion, physical education rooms, music suite, library, lecture hall, science labs
- Cafeteria expansion
- Academy wing programs (nursing and dental lab)
- Improve kiss & ride and bus drop off circulation

Project Timeline

- ❖ Permitting Summer 2020-2021
- ❖ Bid Advertisement Fall 2021
- ❖ Construction Start (4 years) Fall 2021
- ❖ Completion Fall 2025

Aerial View – Regional Context

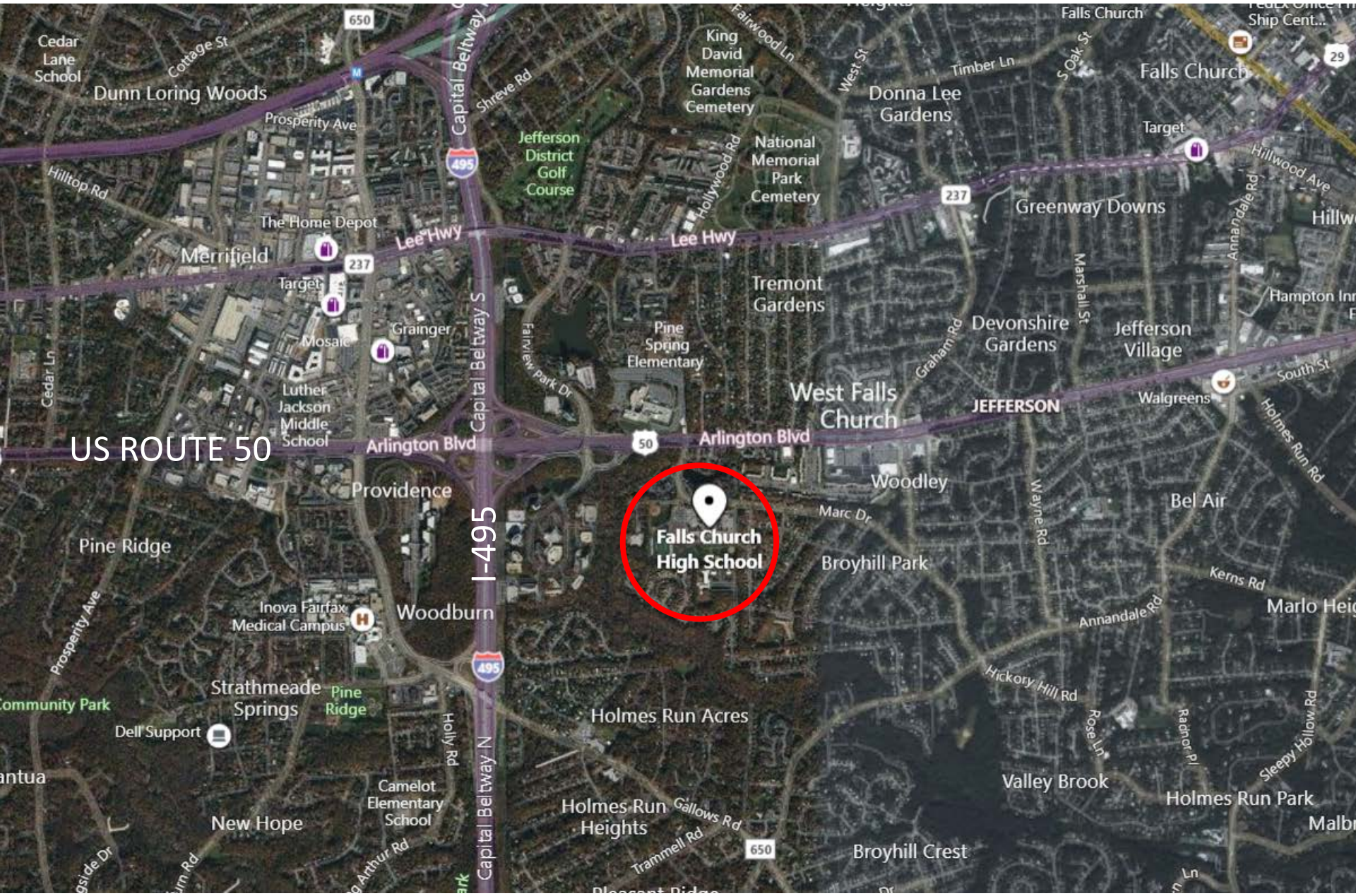

Aerial View – Neighborhood Context

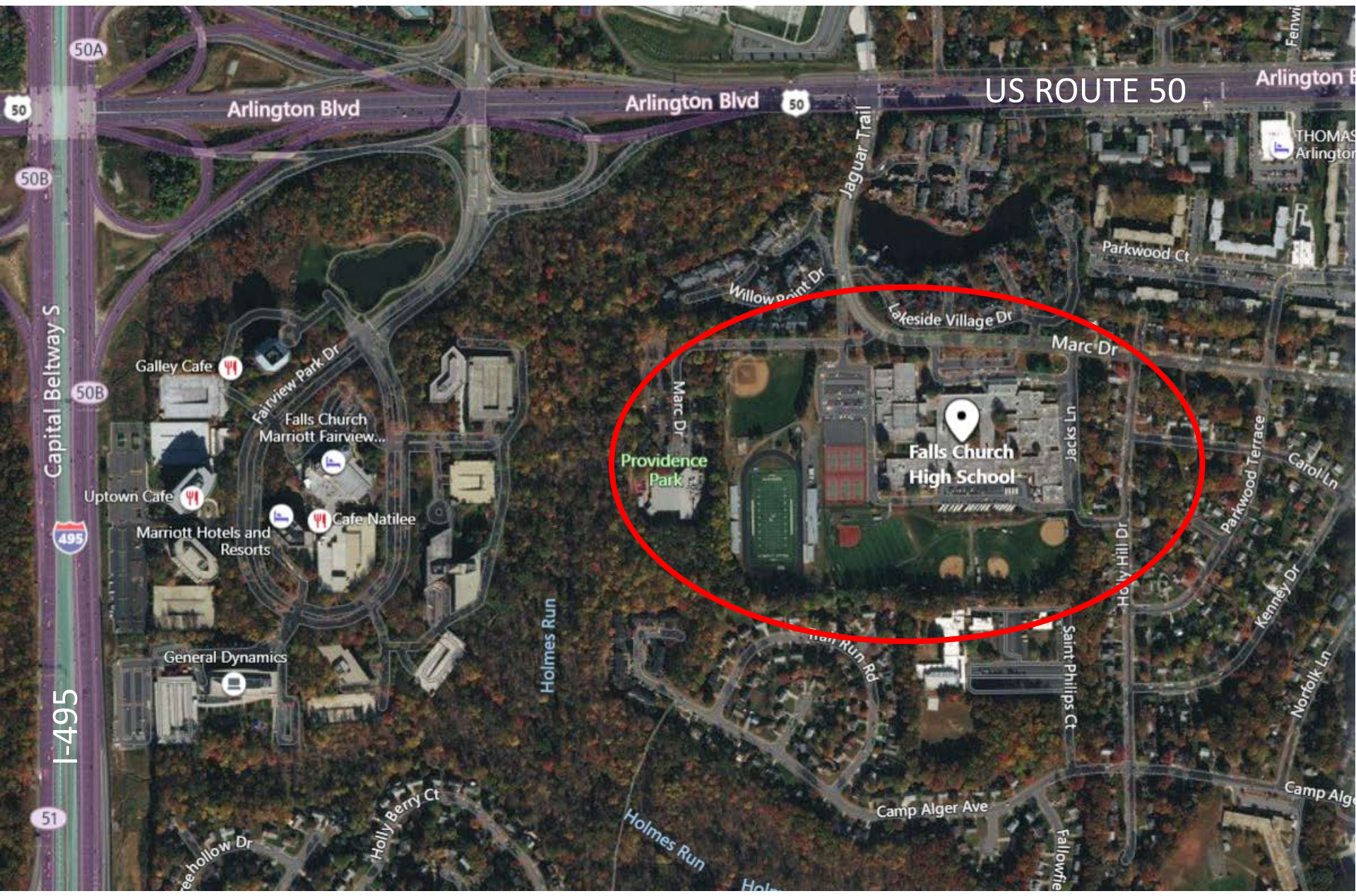

Aerial View – Site Context



Proposed Site Plan

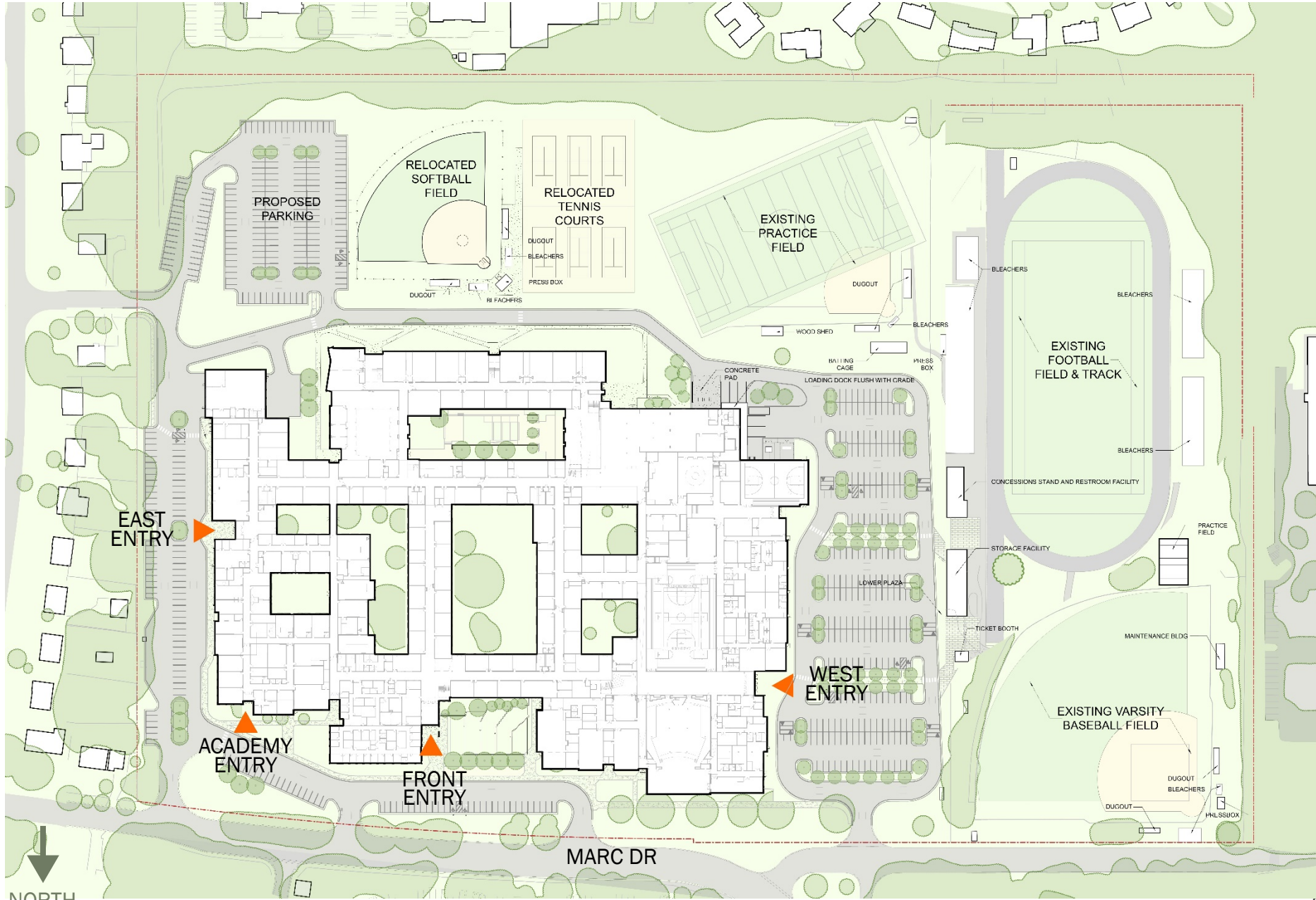

Proposed Additions Plan

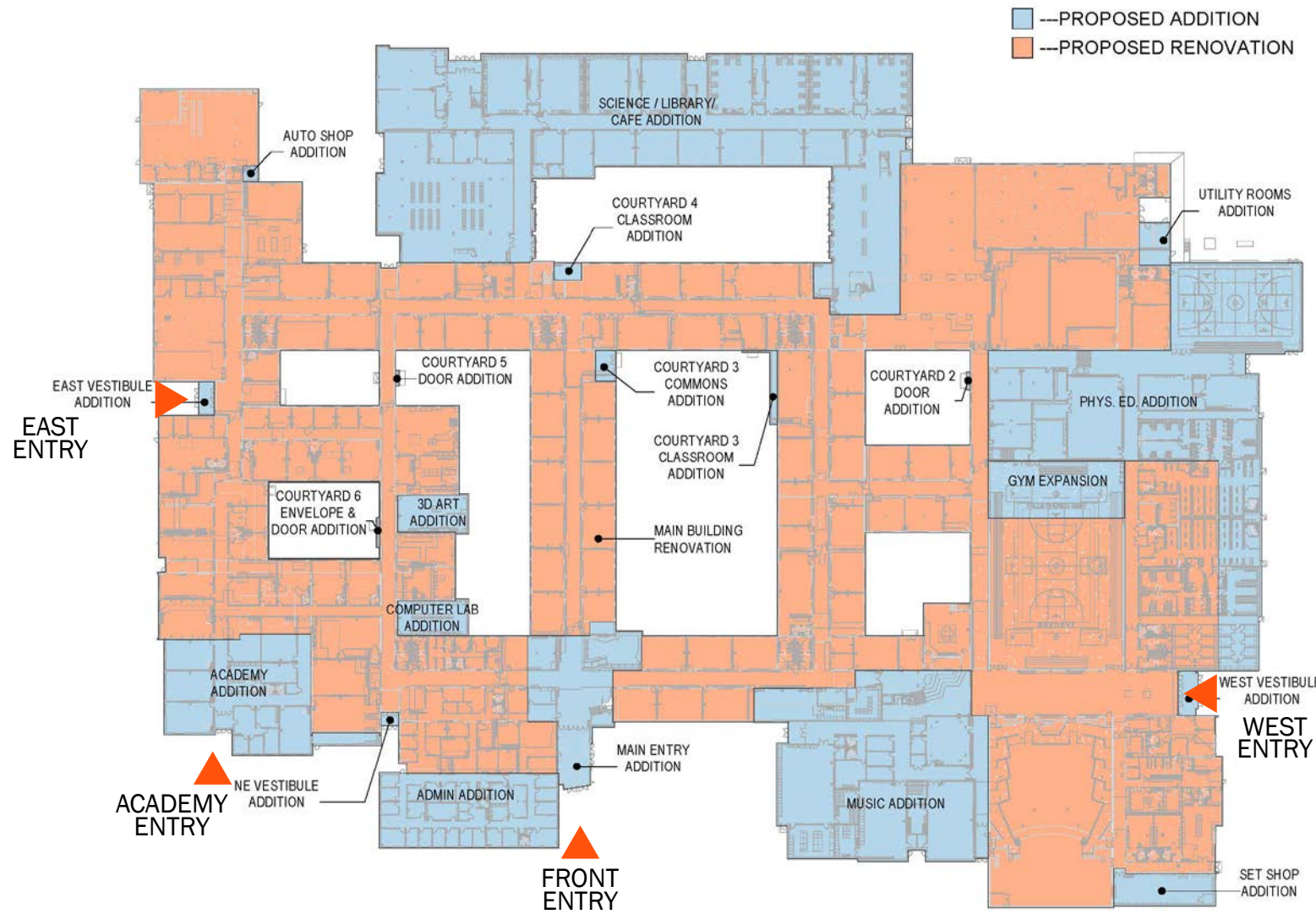

Proposed First Floor Plan

- ADMINISTRATION
- STUDENT SERVICES
- HEALTH CLINIC
- STUDENT ACTIVITIES
- FOOD SERVICES
- LIBRARY
- SCIENCE
- CORE CURRICULA
- HEALTH & PE
- PE LOCKERS
- ARTS
- MUSIC
- THEATER ARTS
- BUSINESS & MARKETING
- TECHNOLOGY & SUPPORT
- CTE
- ELECTIVES
- SPECIAL EDUCATION
- ACADEMY PROGRAMS
- BUILDING SUPPORT
- CIRCULATION

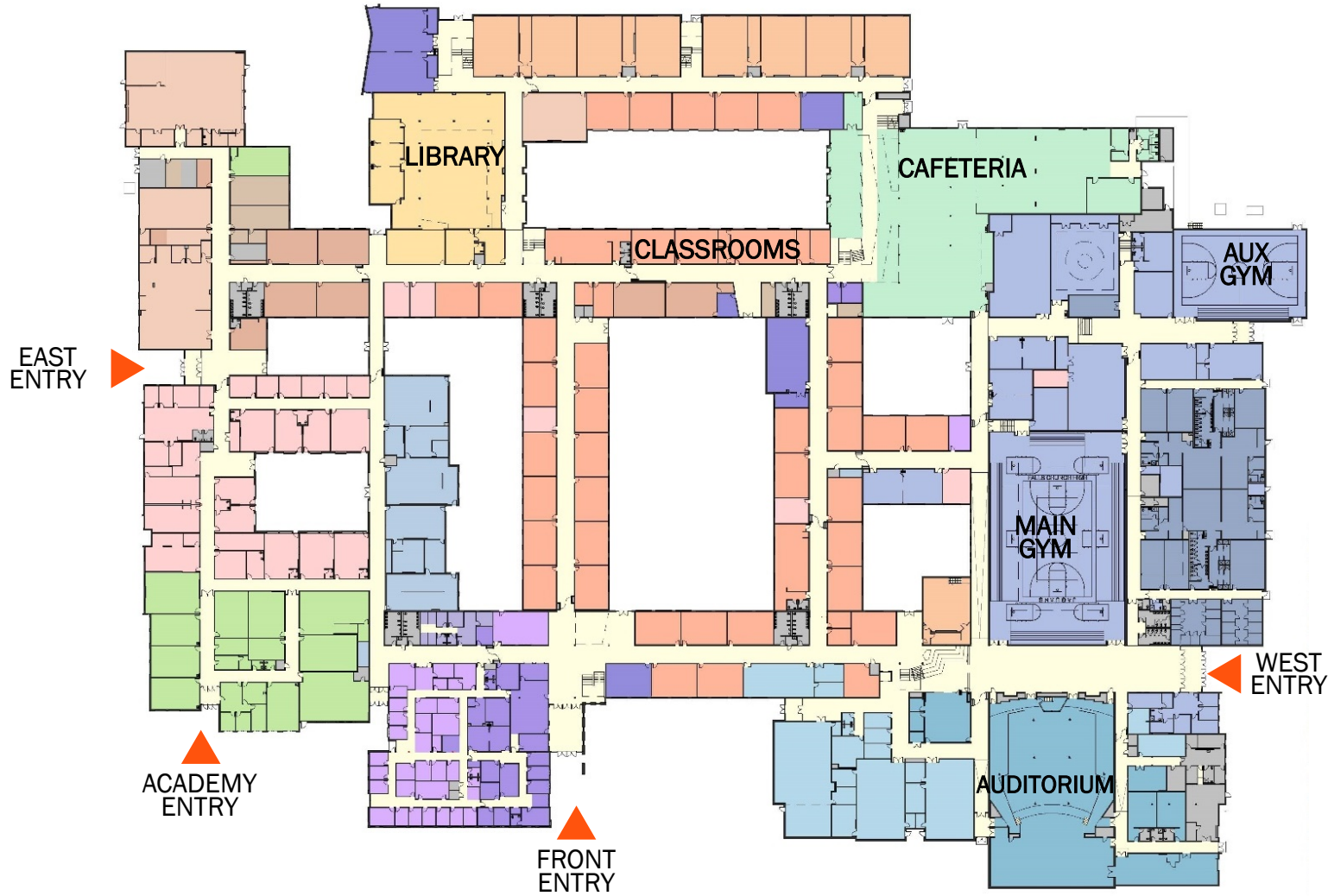

Proposed Second Floor Plan

- STUDENT ACTIVITIES
- SCIENCE
- CORE CURRICULA
- TECHNOLOGY & SUPPORT
- SPECIAL EDUCATION
- BUILDING SUPPORT
- CIRCULATION

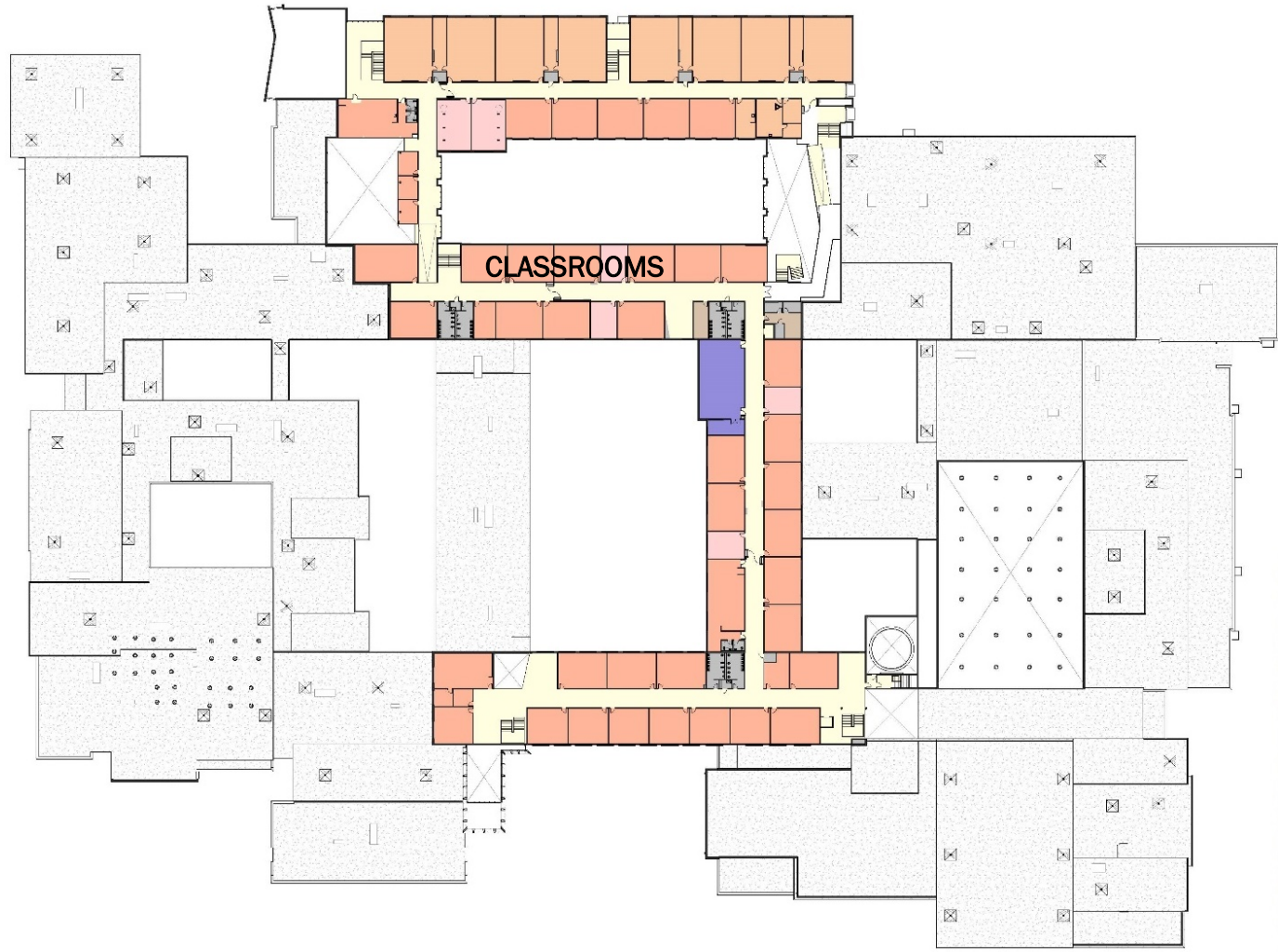

Proposed Building Elevation - Main Entry



Proposed Building Elevation – Academy Entrance



Proposed Building Elevation – Library and Lecture Hall



Proposed Building Elevation - Science Addition



An architectural rendering of a school building. The building features a prominent glass entrance with the text 'SCHOOL OF THE JESUITS' and 'FOUNDED 1864' visible. To the right, a brick wall has 'FC HS' inscribed on it. Several stylized human figures are scattered around the entrance and walkway. The scene is set against a clear blue sky with a few clouds. The entire image is overlaid with a semi-transparent white filter.

Questions?

Thank You